

№ 34 区域图 1

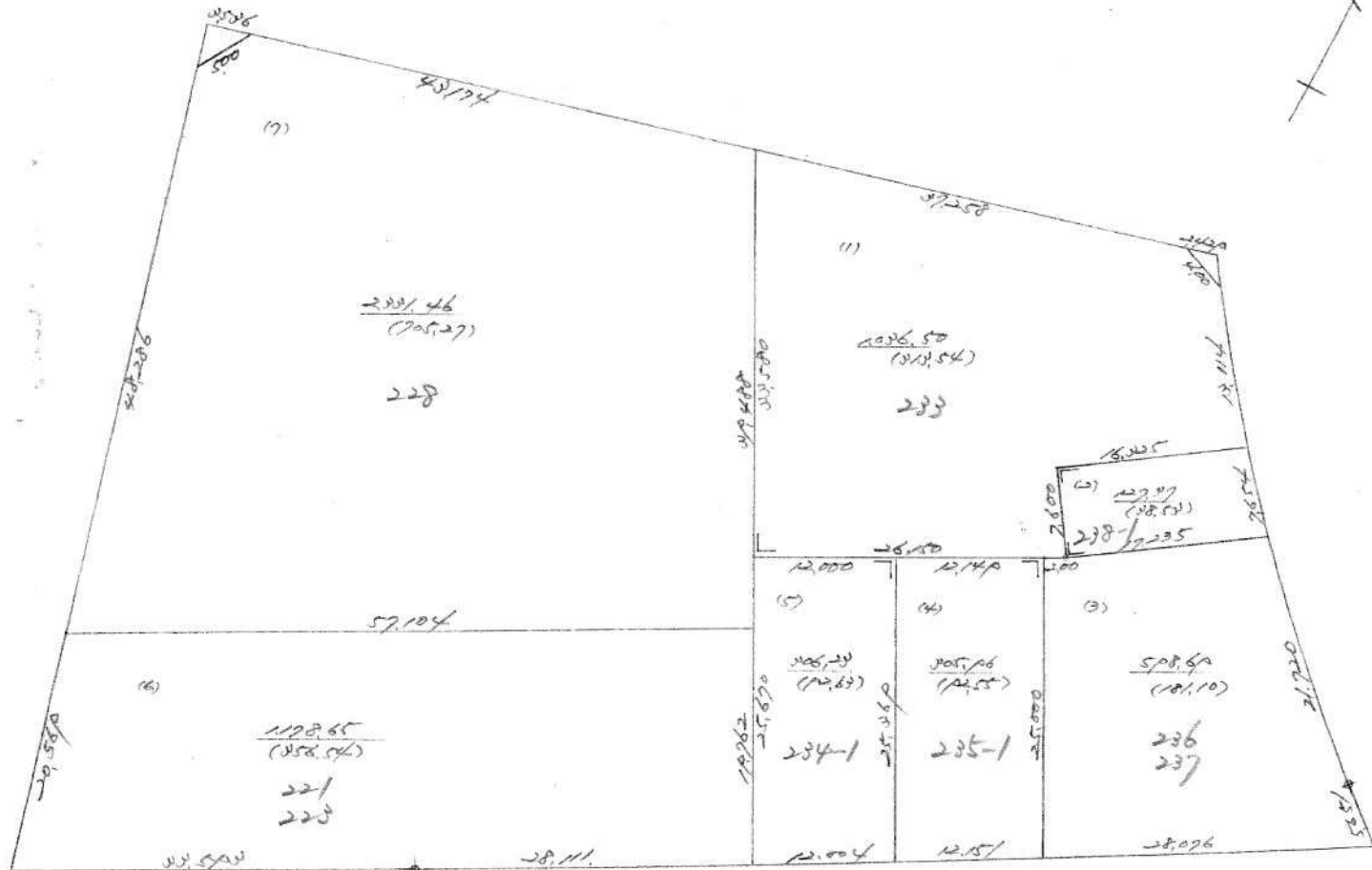

5,084.72
 5,084.72
 (1780.78)

NO 36 城隍廟

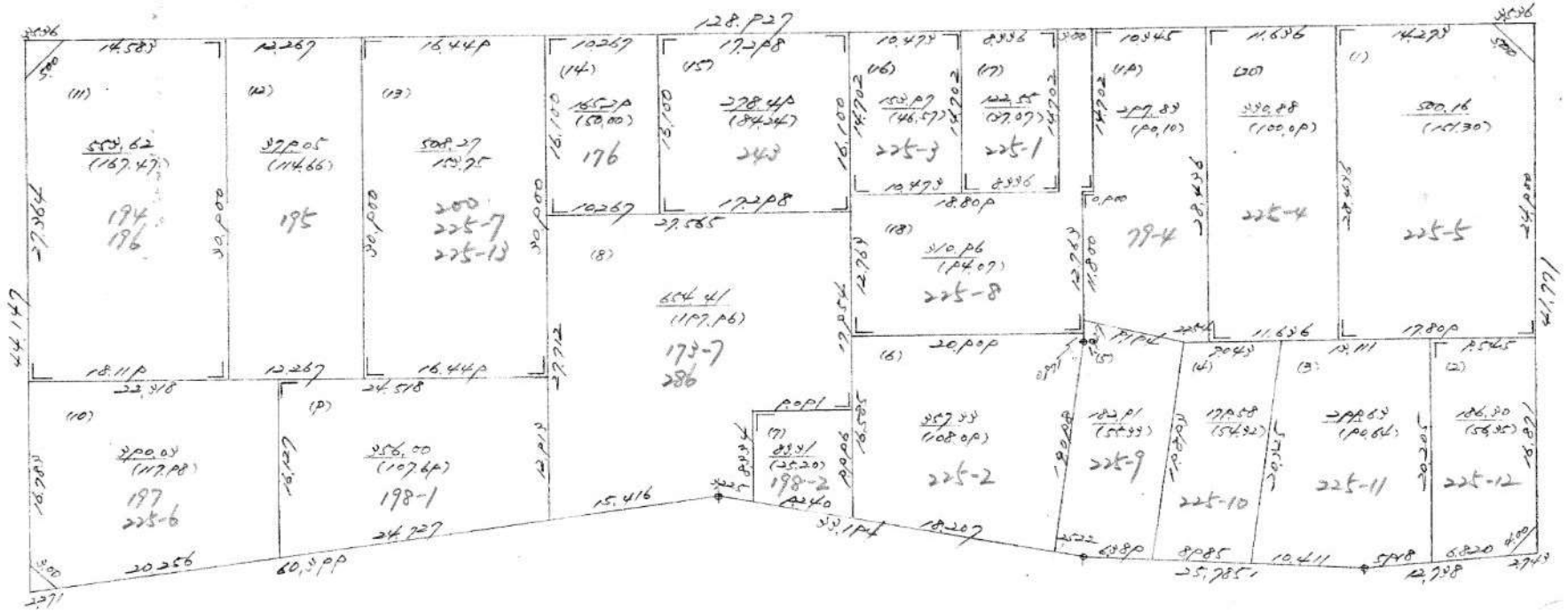

620.66
(1,027.89)

№ 35

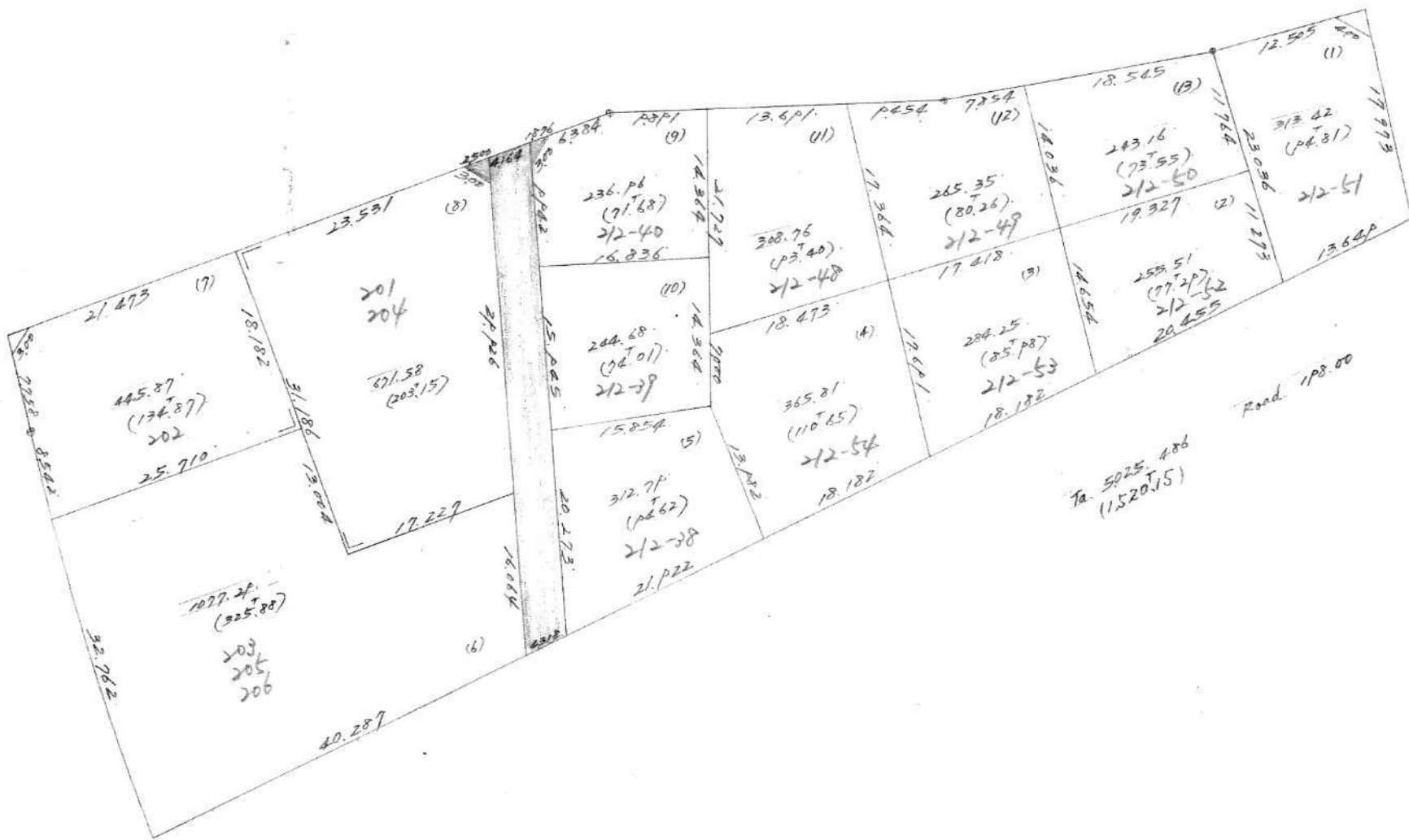
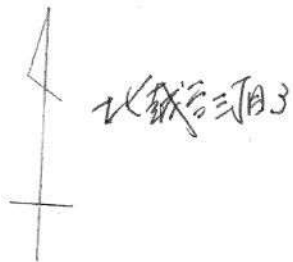

№ 50 北城 23 104

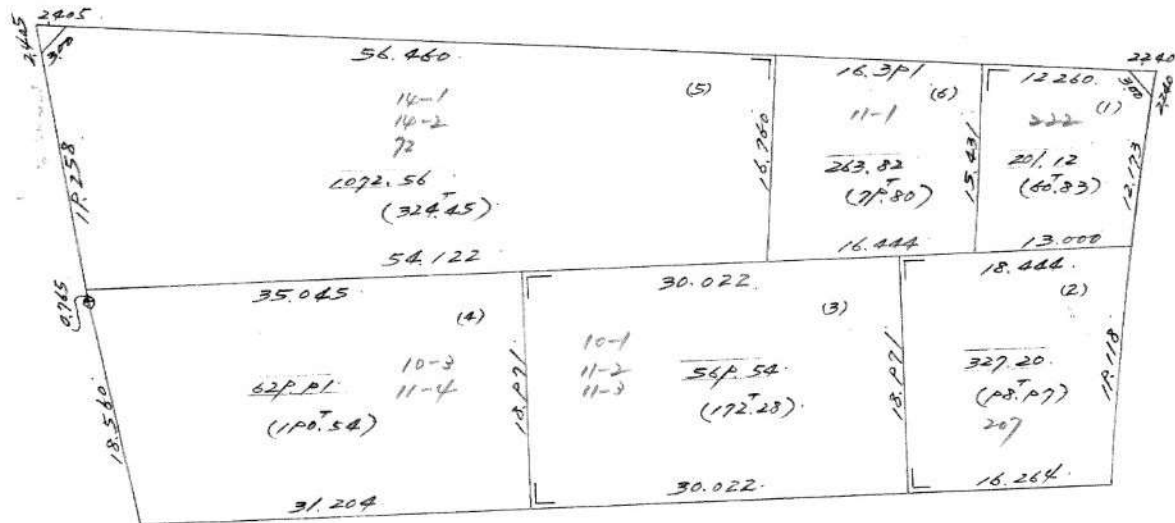
Tr. 3064.170
(926787)

№ 49

北城區三門

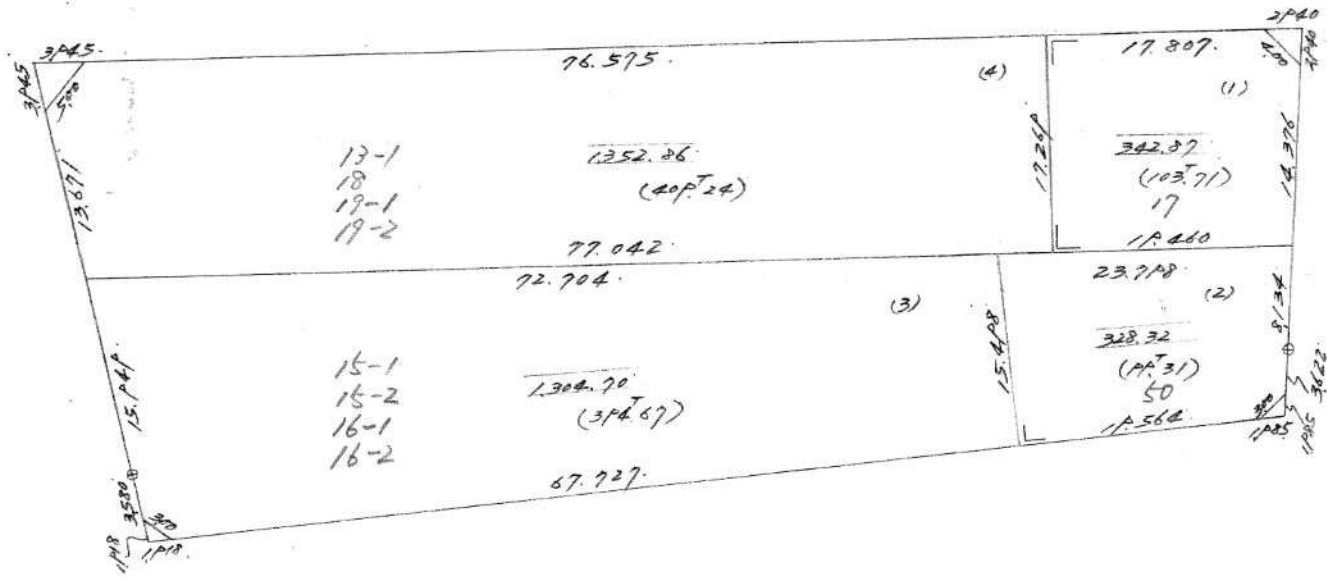

Ta 3328.767
(1006.93)

№ 48 北城台三田6

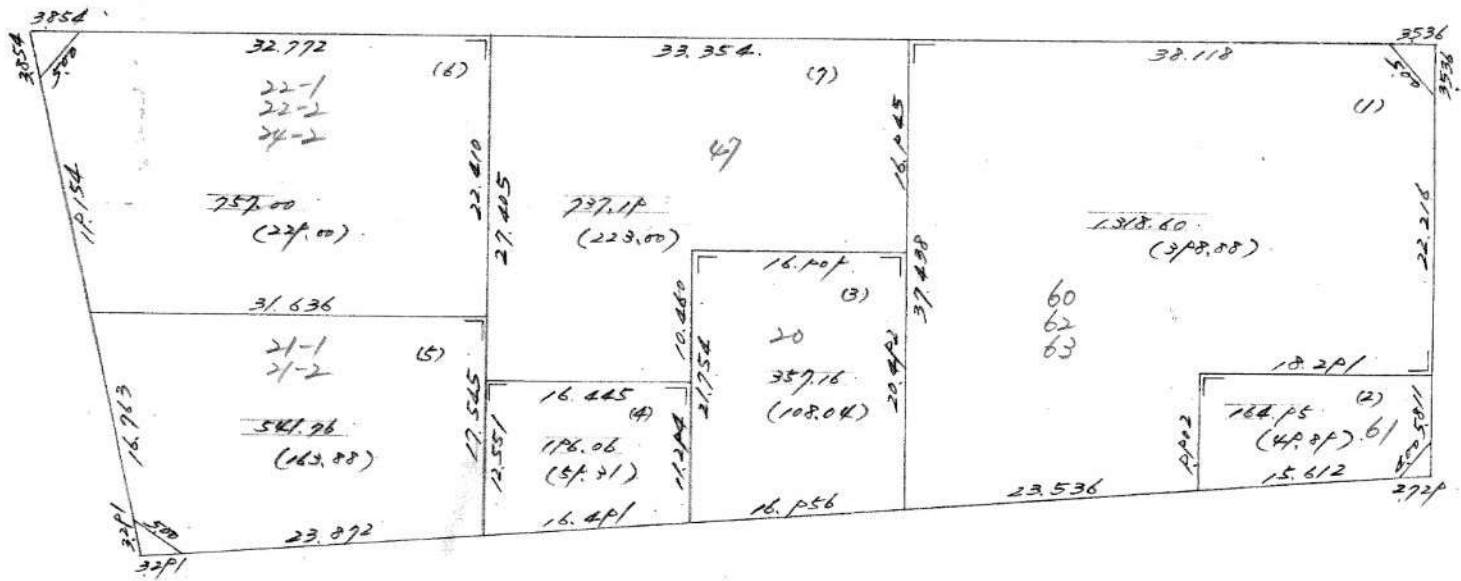

70 4072.75 / (232100)



№ 47 北城台 3107

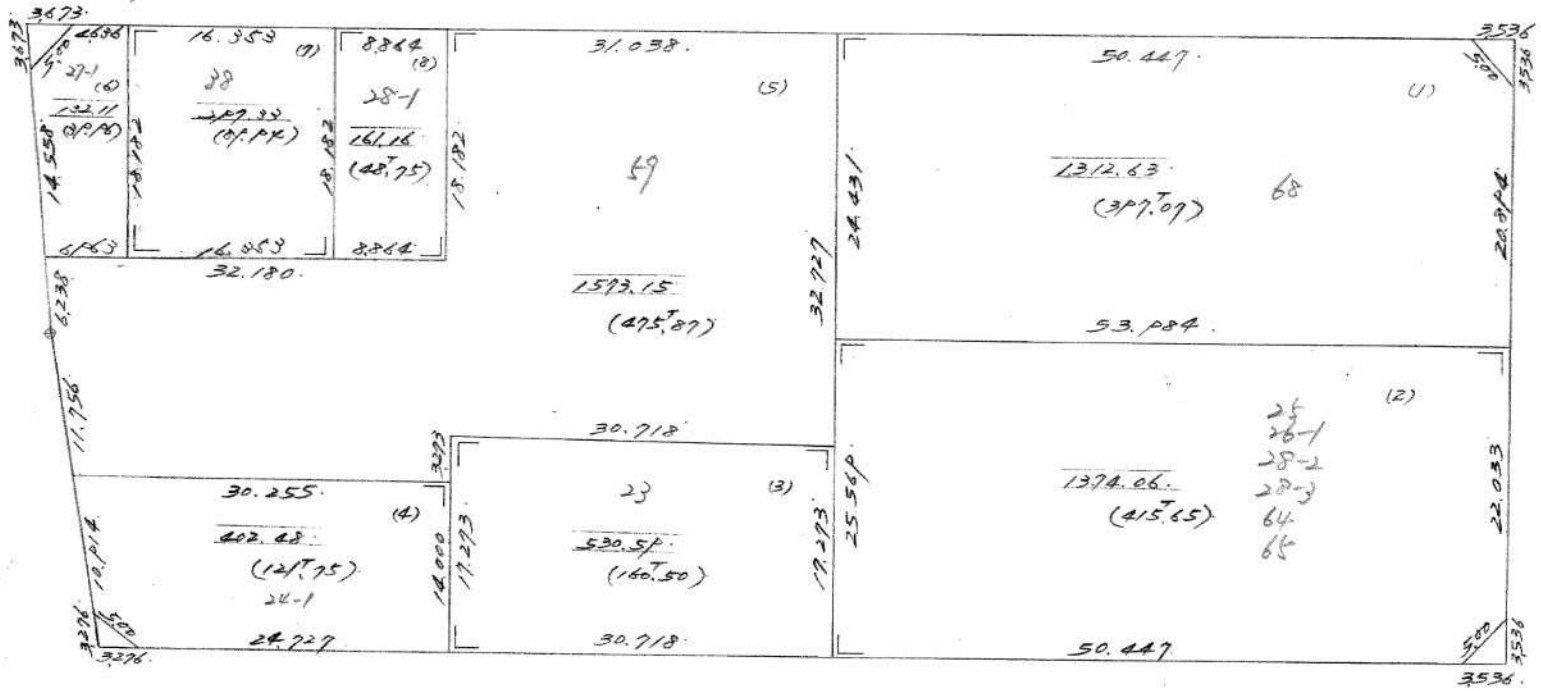

To 5783.534.
(1749.49)

No 46 北城后三街

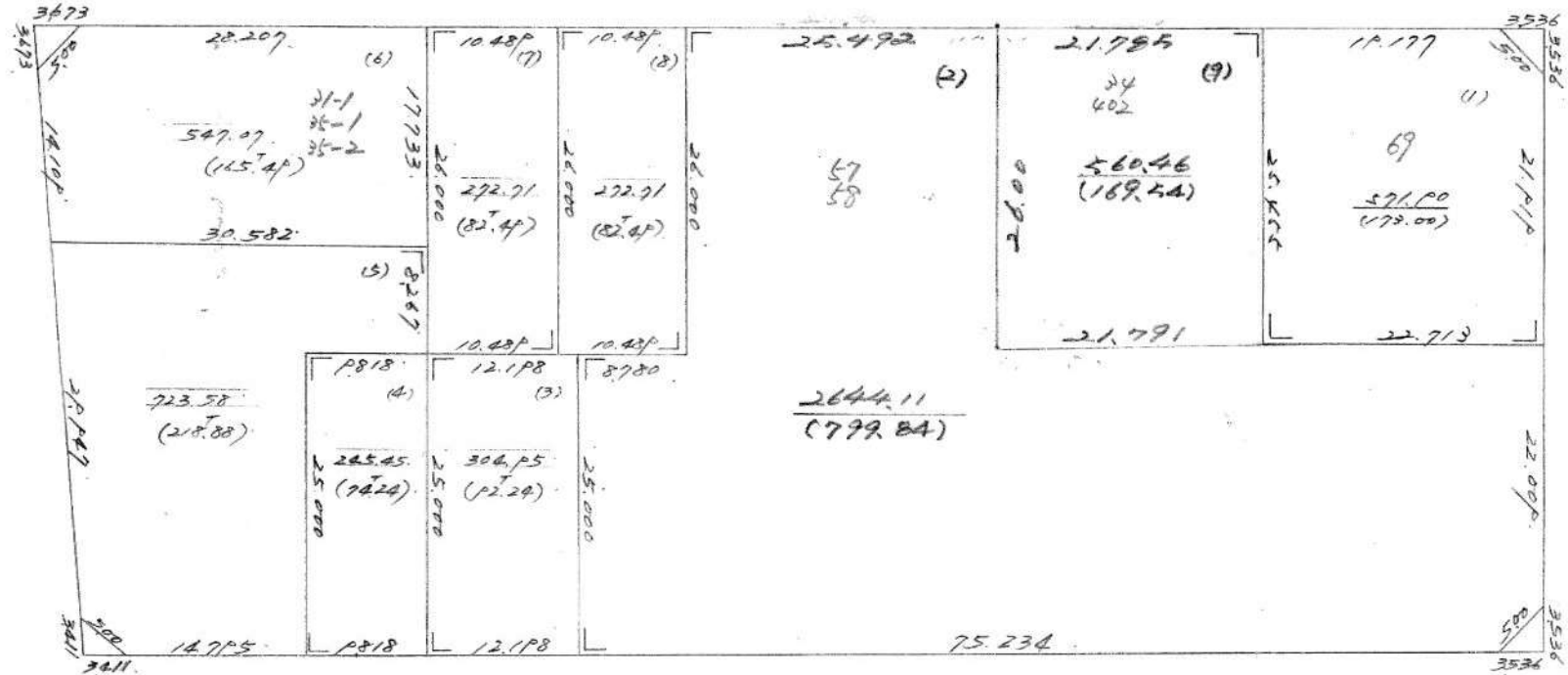

Total Area: 264,411 sq. ft
 Total Value: (799,84)



№ 45 北坡后三间

		9.091	12.727			22.727	15.681
36.825	(7)	(6)	(5)	(4)	(3)	(2)	(1)
63-1		36-1	55	56	52	51	69
<u>103.76</u>	25.454	<u>231.39</u>	<u>322.96</u>	<u>231.40</u>	<u>427.25</u>	<u>578.47</u>	<u>342.87</u>
(278.37)		(70.00)	(98.00)	(70.00)	(142.00)	(175.00)	(118.85)
31.378		9.091	12.727	10.011	19.221	22.727	12.145
3247	13.820						21.918
5058							2558
3247							2558

共 3151.157
 (953.24)

NO 42.43 ~~JKK~~ 23 JUN 12

5.411
 $\frac{5.104}{8.355}$
 7.222.72

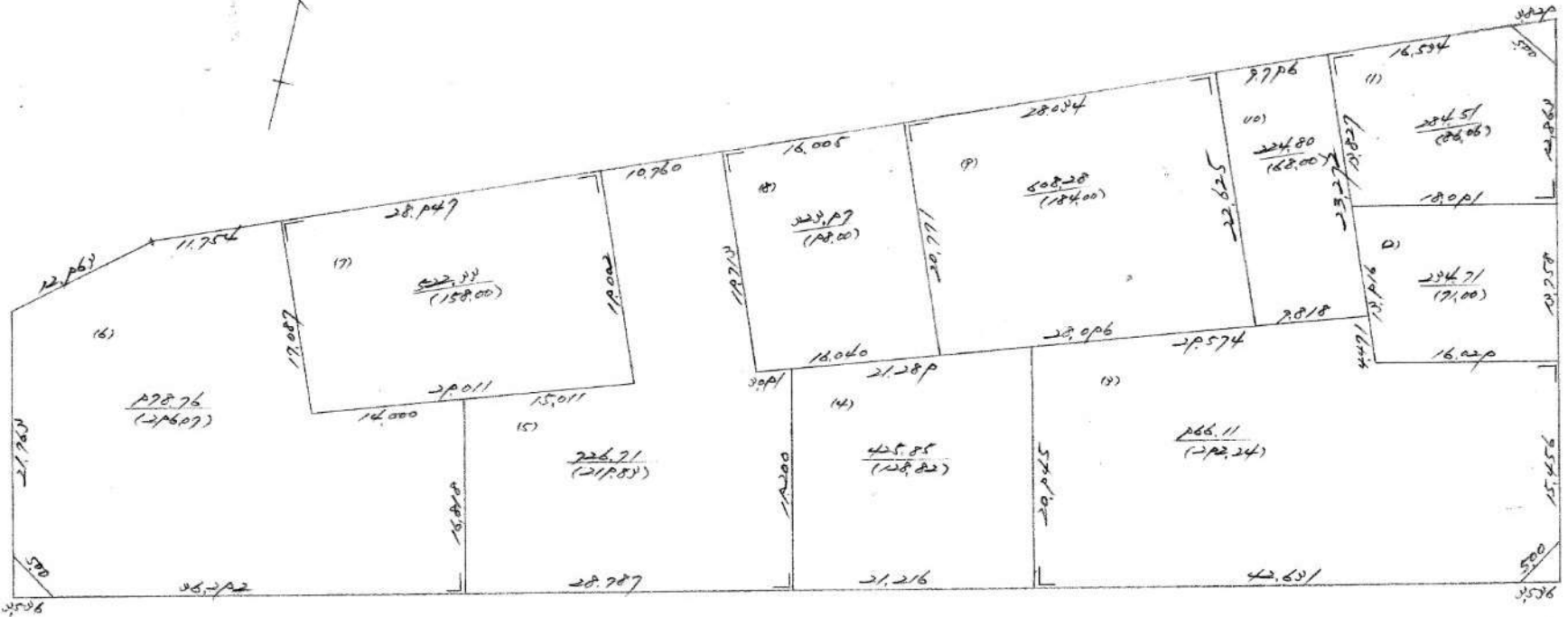

42
 $\frac{5.276.05}{(1602.02)}$



№ 41

水城台三丁目

128,000									
16,777 (121,00)	11,671 (111,00)	26,570 (160,75)	11,636 (82,50)	11,513 (81,75)	11,671 (111,00)	11,240 (68,00)	7852 (67,00)	11,240 (68,00)	7852 (67,00)
82-2	82-1	45	273-1		173-5	173-4	173-3		
20,313	11,671	26,570	11,636	11,513	11,671	11,240	11,240	11,240	11,240
26,500	11,162	11,162	18,600	23,473	11,462	11,462	18,182	18,182	18,182
22,974 (158,43)	22,974 (67,53)	22,974 (67,53)	372,00 (112,53)	46,446 (142,01)	26,224 (81,44)	26,224 (81,44)	18,182 (55,00)	18,182 (55,00)	18,182 (55,00)
82-3			173-9	173-8					
22,064	11,162	11,162	18,600	23,473	11,462	11,462	18,182	18,182	18,182
128,031									

54,150⁰²
(1,628,02)



№ 40 北城台三田

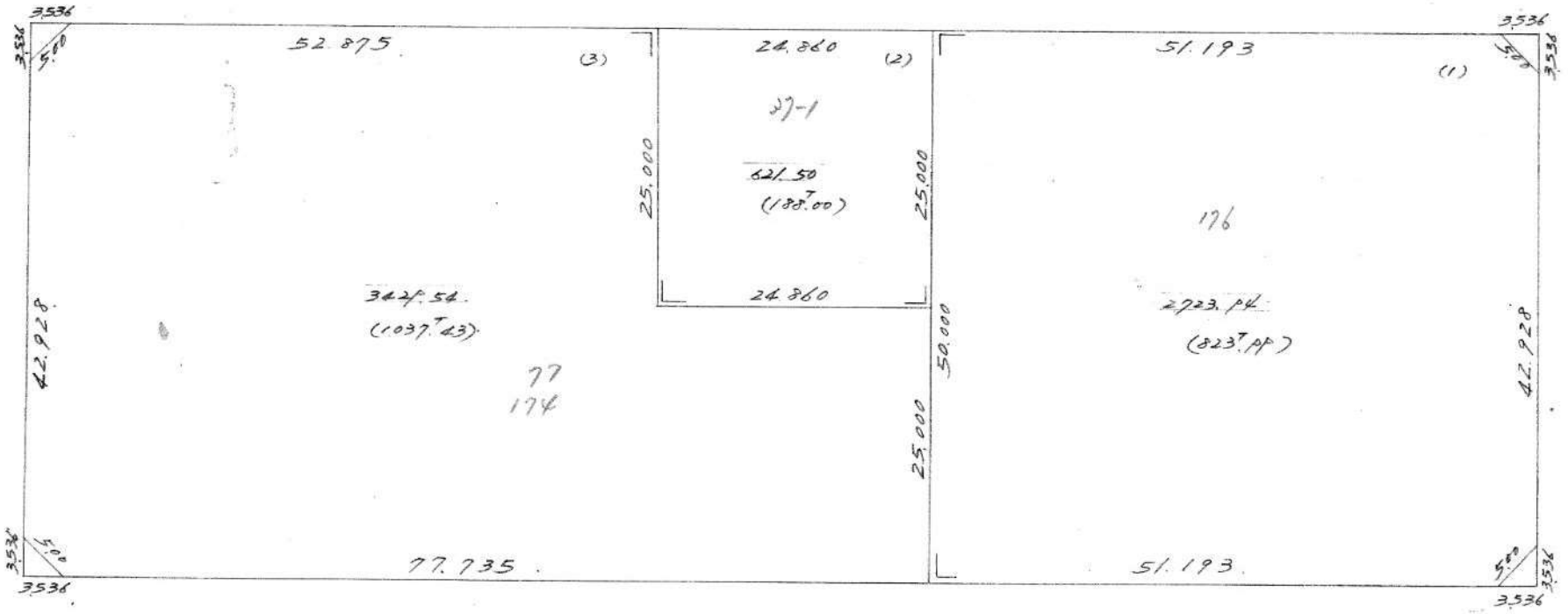

Та. 6774, PP6
(2049.42)

№ 39 北城台三目区

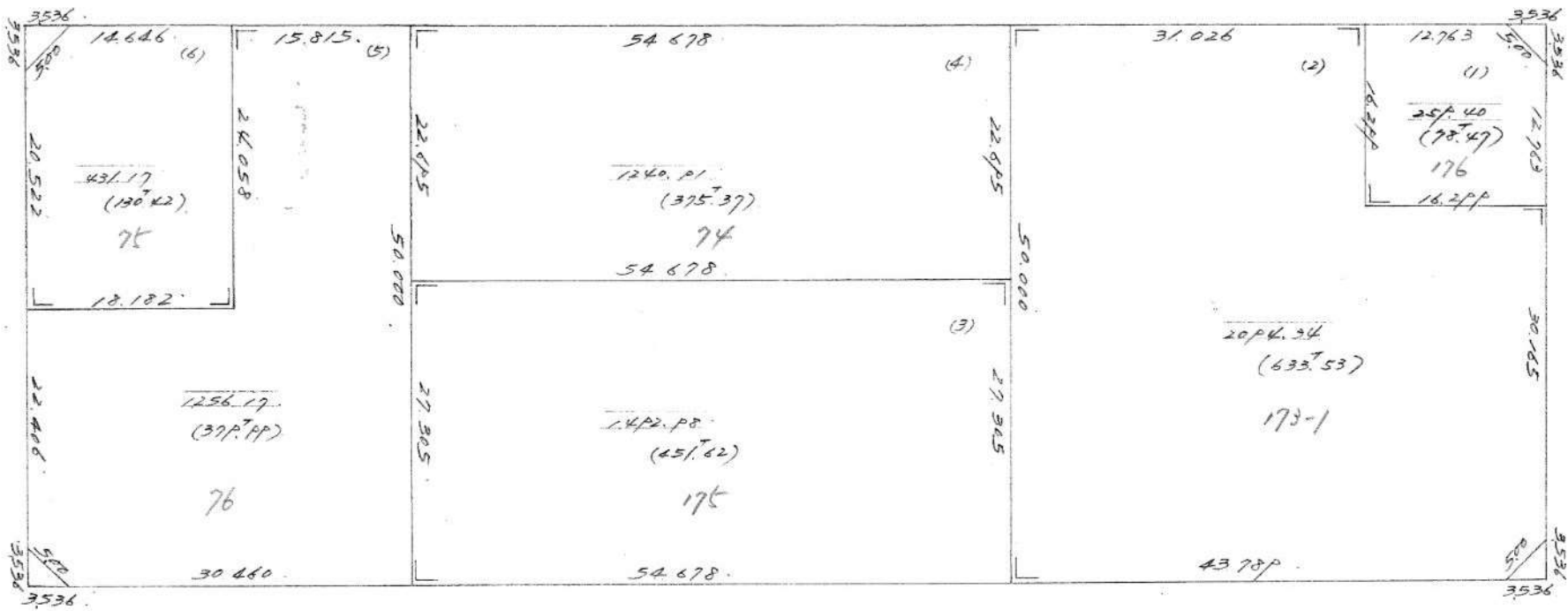

$76.6774 \times 112 = 20497.40$



NO 38 北城谷三月16

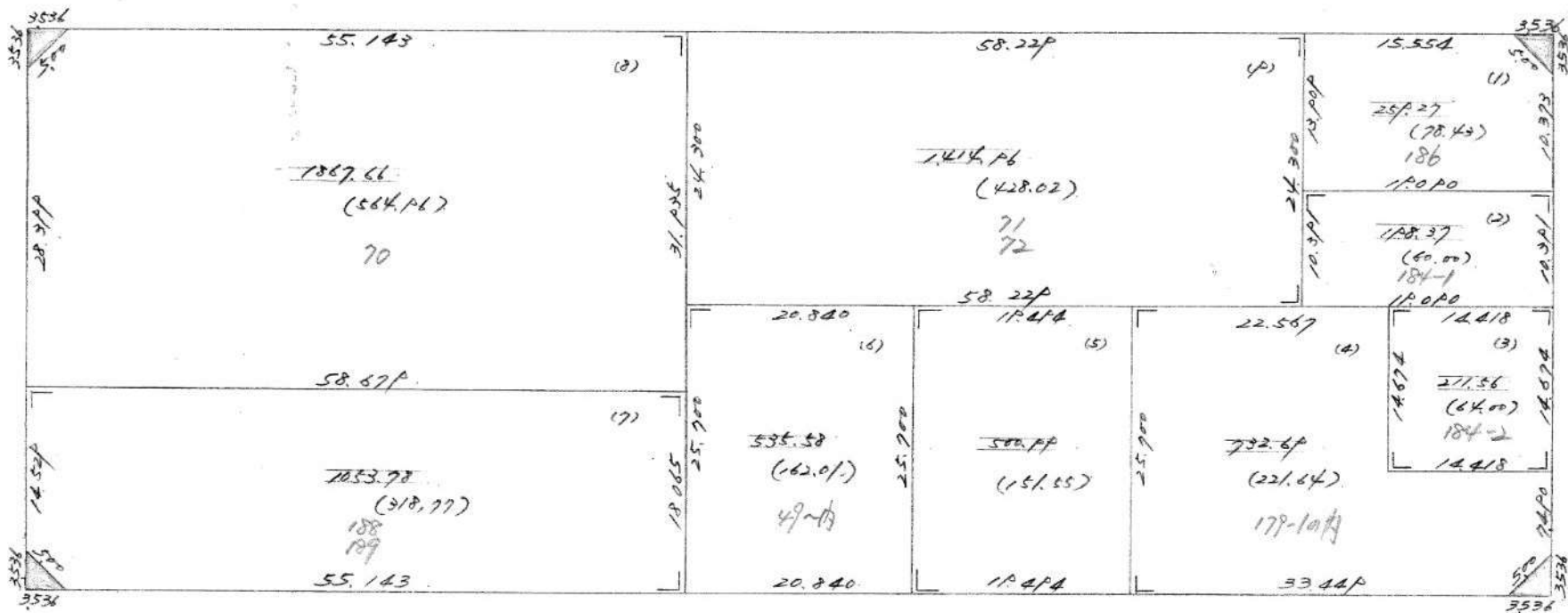

Ta 8774, P02
(2187.75)

No 37

12/21/17



25,258 (10)	20,200 (61,500)	26,212 (12)	12,860 (10)	10,263 (4)	5,704 (5)	1,218 (4)	11,108 (1)
27,67 (57,10)	20,200 (61,500)	29,127 (26,61)	12,860 (15,55)	10,263 (26,24)	15,228 (50,00)	22,613 (60,10)	11,23,04 (340,00)
67	191-2	190 191-1	49	191-3	191-4	191-4	
20,525 (1)	17,503 (8)	17,663 (7)	15,507 (6)	2818 (5)	10,742 (4)	10,742 (3)	10,742 (2)
576,11 (156,15)	446,28 (125,00)	446,50 (126,00)	374,71 (110,40)	240,00 (25,60)	22,37 (20,60)	22,42 (22,71)	22,42 (22,71)
66	193		192-2	192-1			226
16,100	17,503	17,663	15,507	2818	10,742	10,742	10,742

5,774.80
2,040.96

№ 33 改定管区图

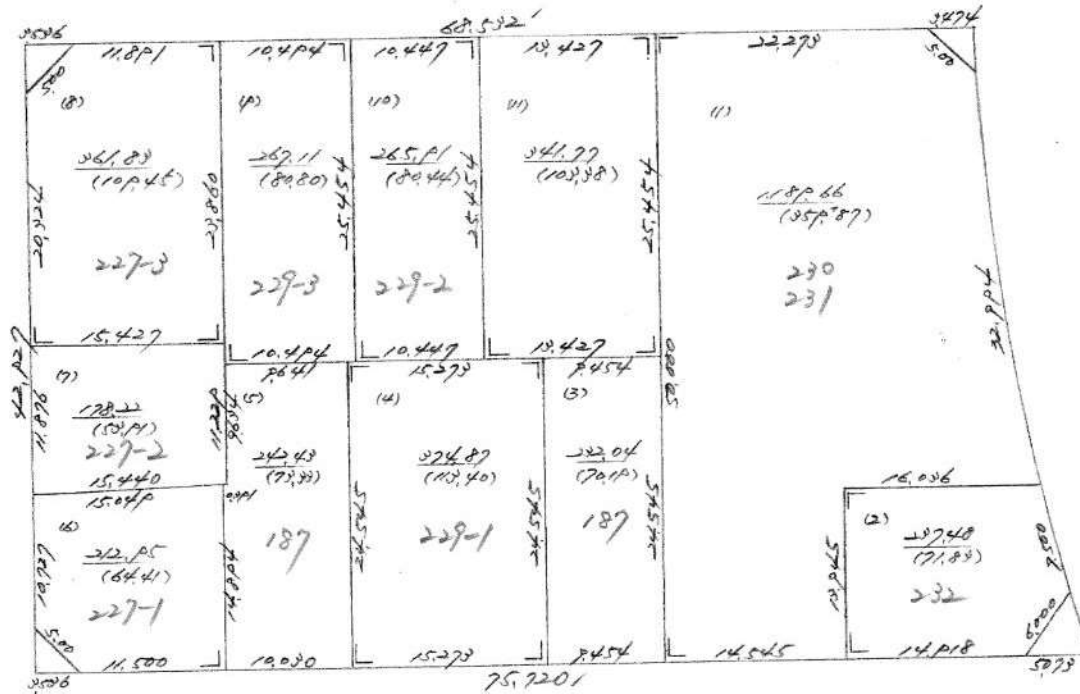

3.904, 91
(1181, 01)

№ 32 北城官印19

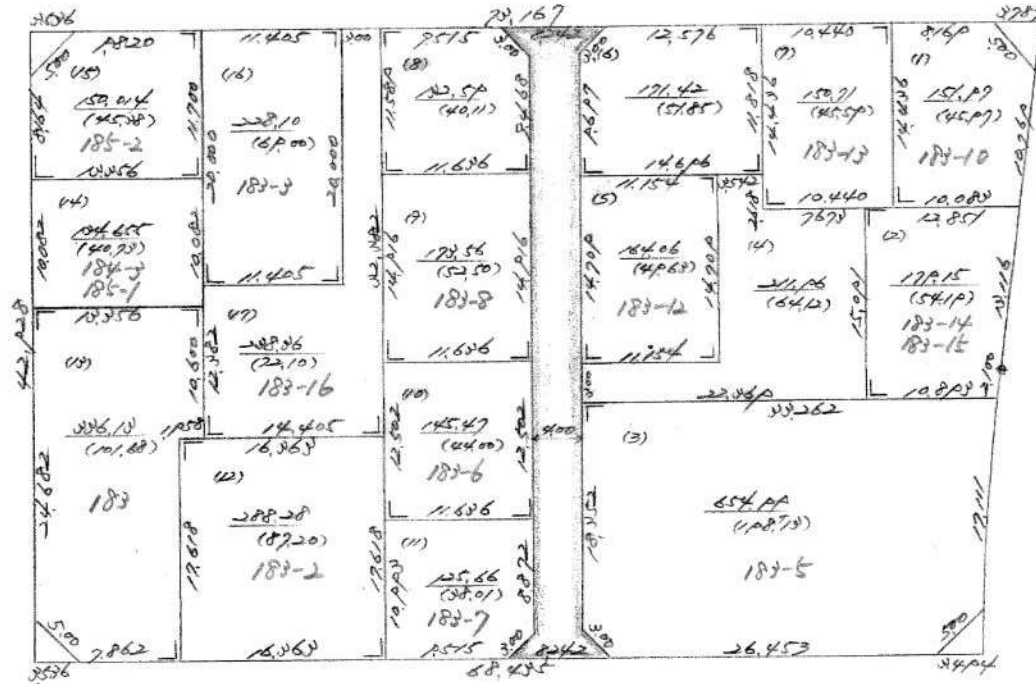

2.637,13
(1100,1P)

No 31 比较图 20

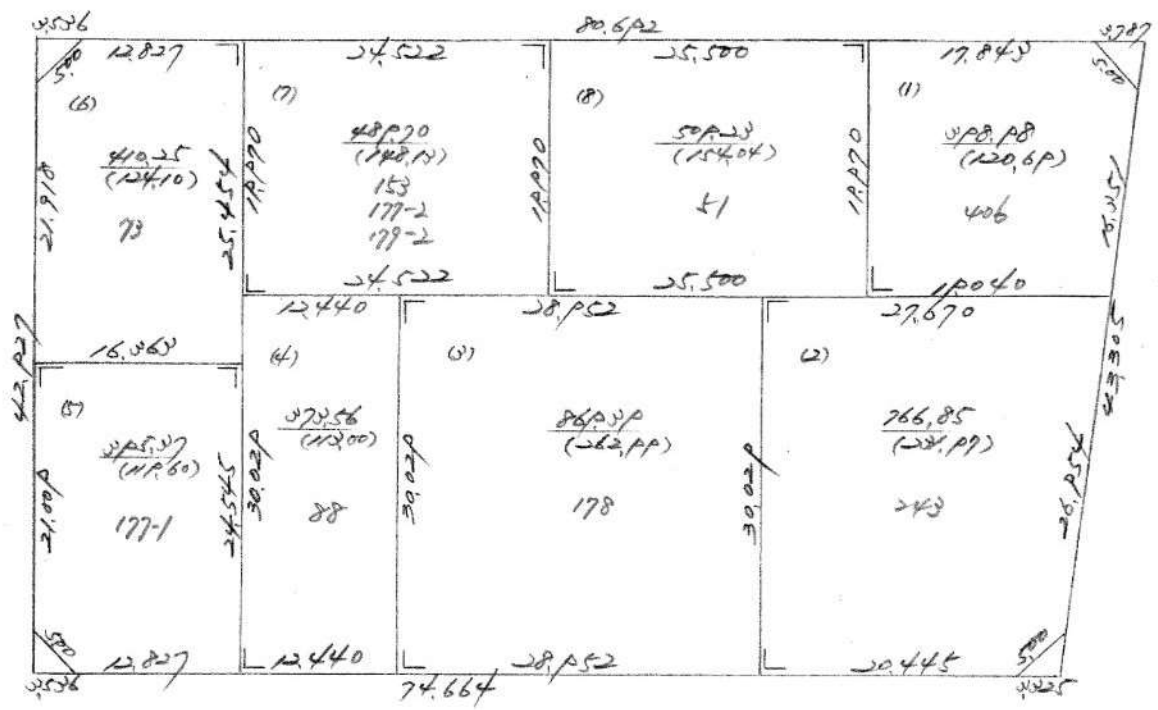

42.927
(1274.525)



№ 30 北城塔三目子

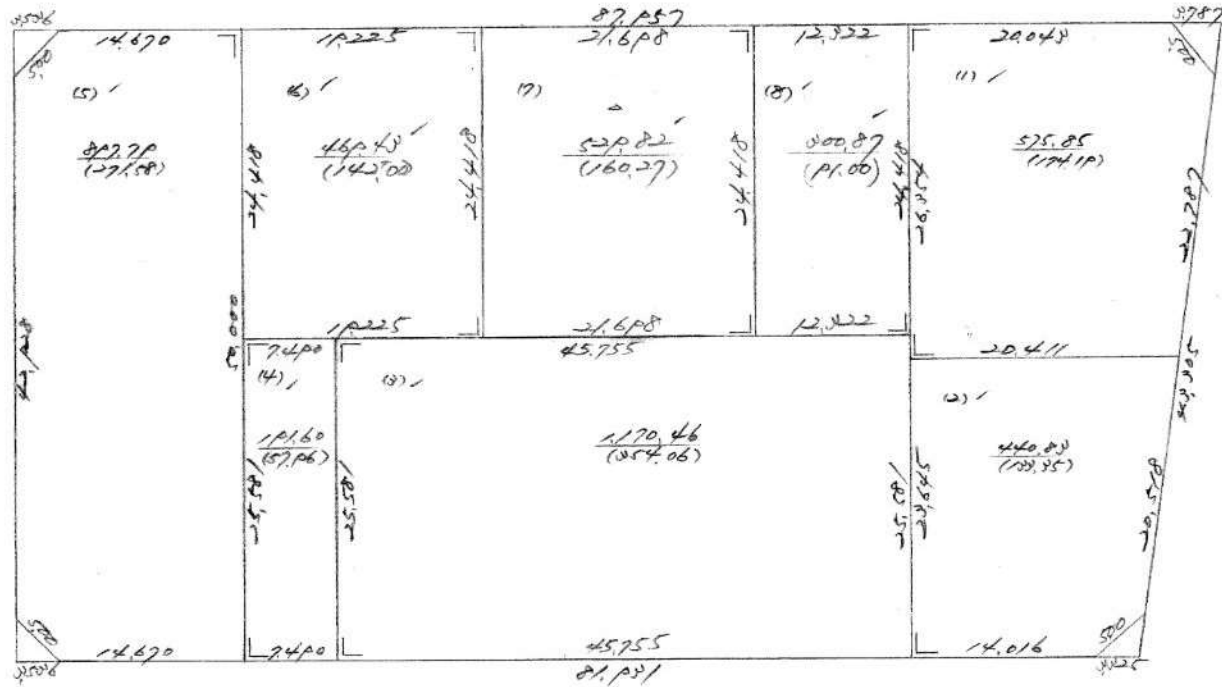

4576.86 m²
(1384.41)

№ 29

№ 29 號 三 圖 22

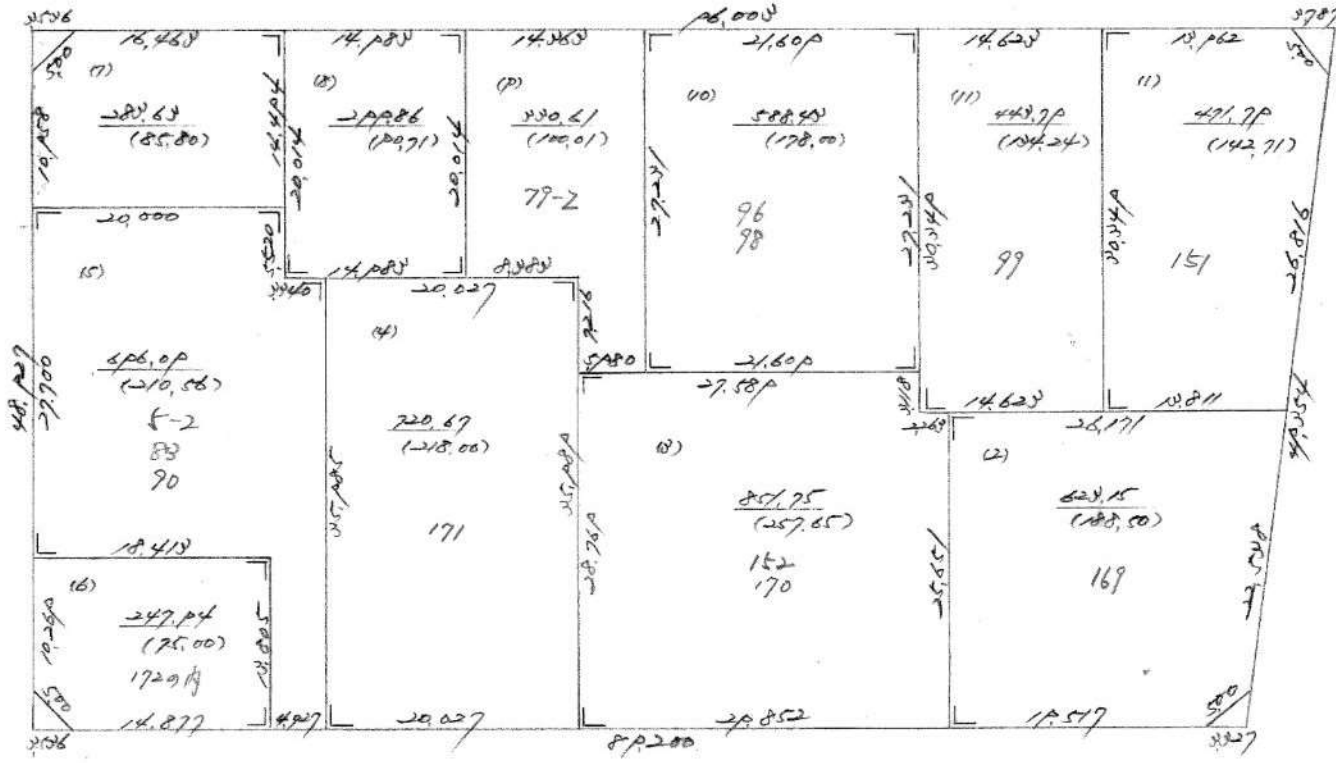

5557.75
(1681.50)

No. 28

北城管三[123]

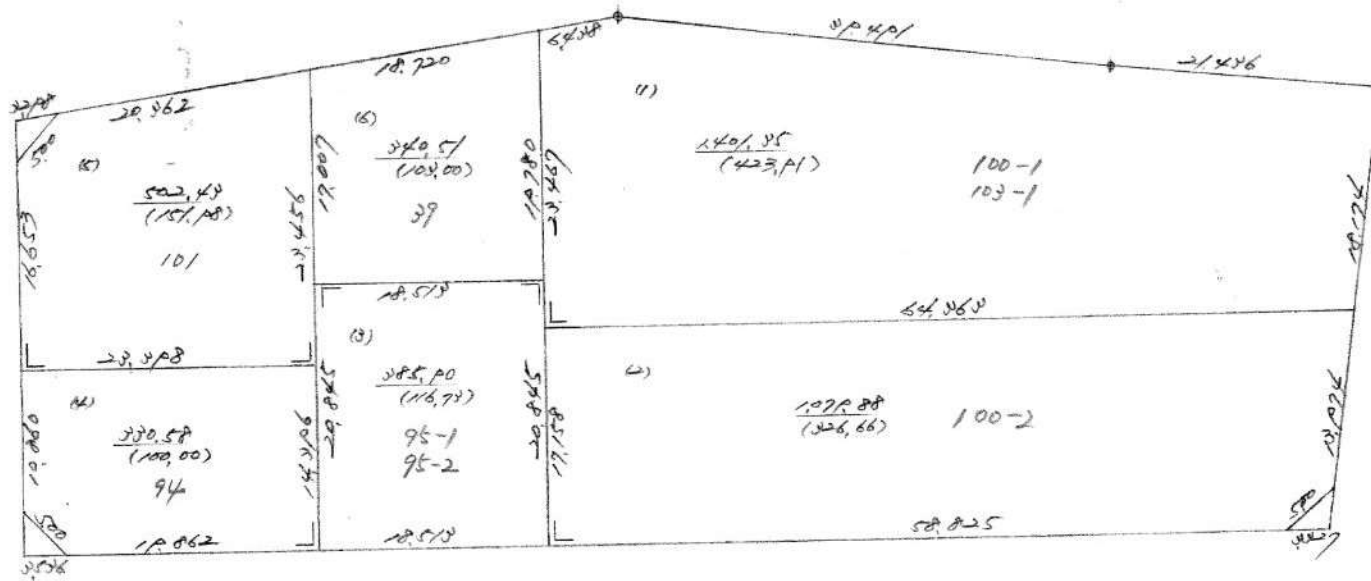

4040.68
(1222.28)