

№ 77

城後田月1

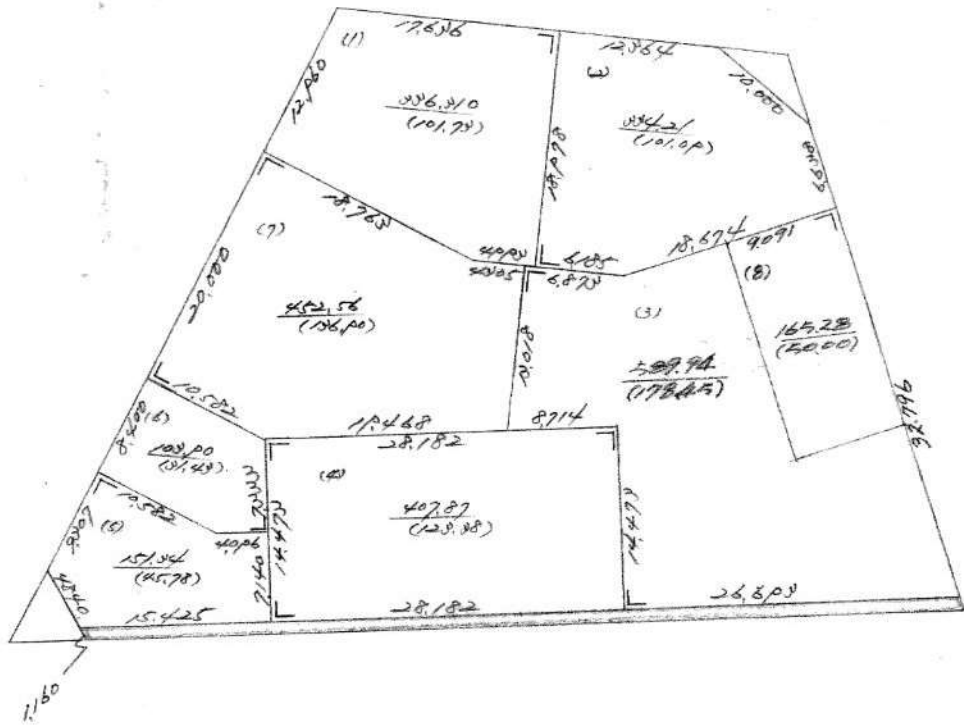

# № 21 北教台内田



2,541.43  
(768.76)

# NO. 23

地籍圖



$$\begin{array}{r} 2,683,115 \\ \hline (811,62) \end{array}$$

北緯107°

# № 22 北緯台四丁目

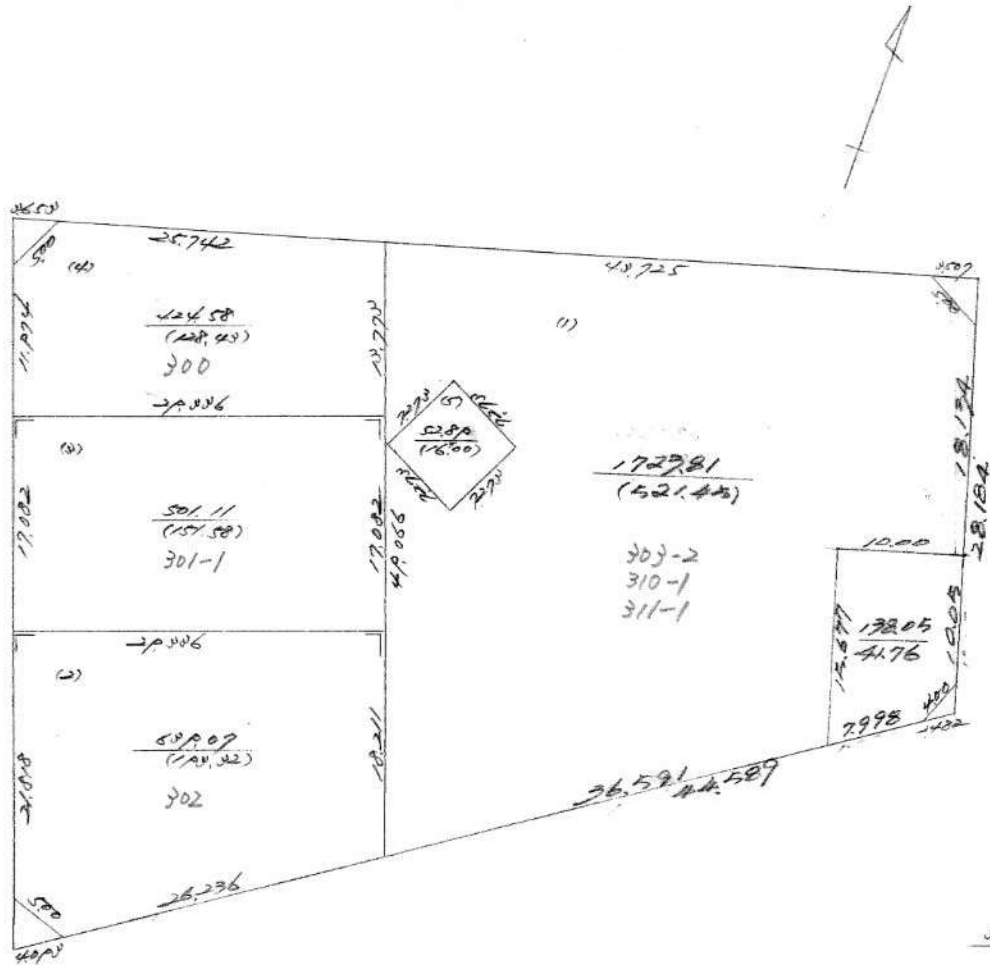

3479.53  
(1052.54)

# № 24 地籍图(2)A5



4243.60  
(1283.66)

№25

北城台田A6

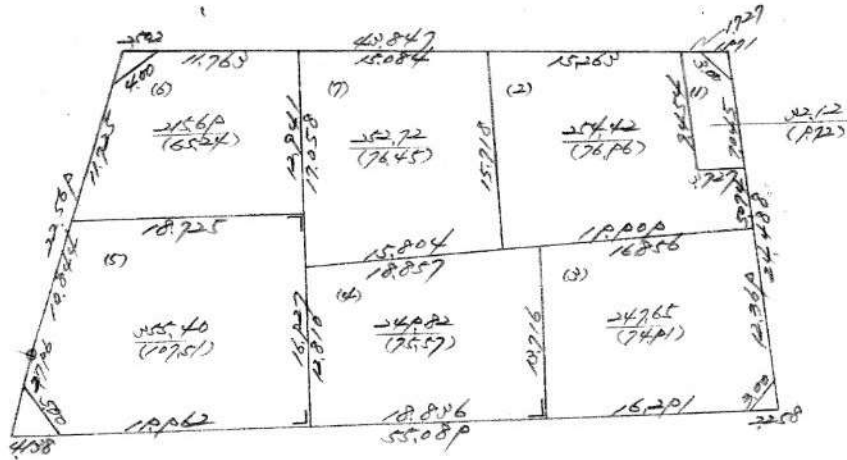

1607.82  
(486.716)



# № 26 北城台回D7

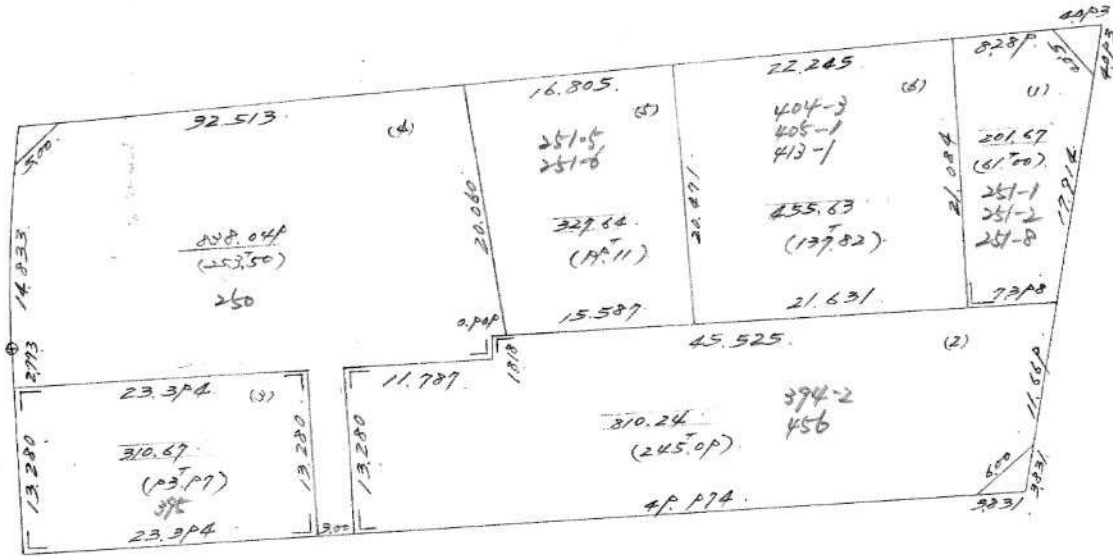

Tr. 2043.128  
(8907.49)

NO 27 北城台四期

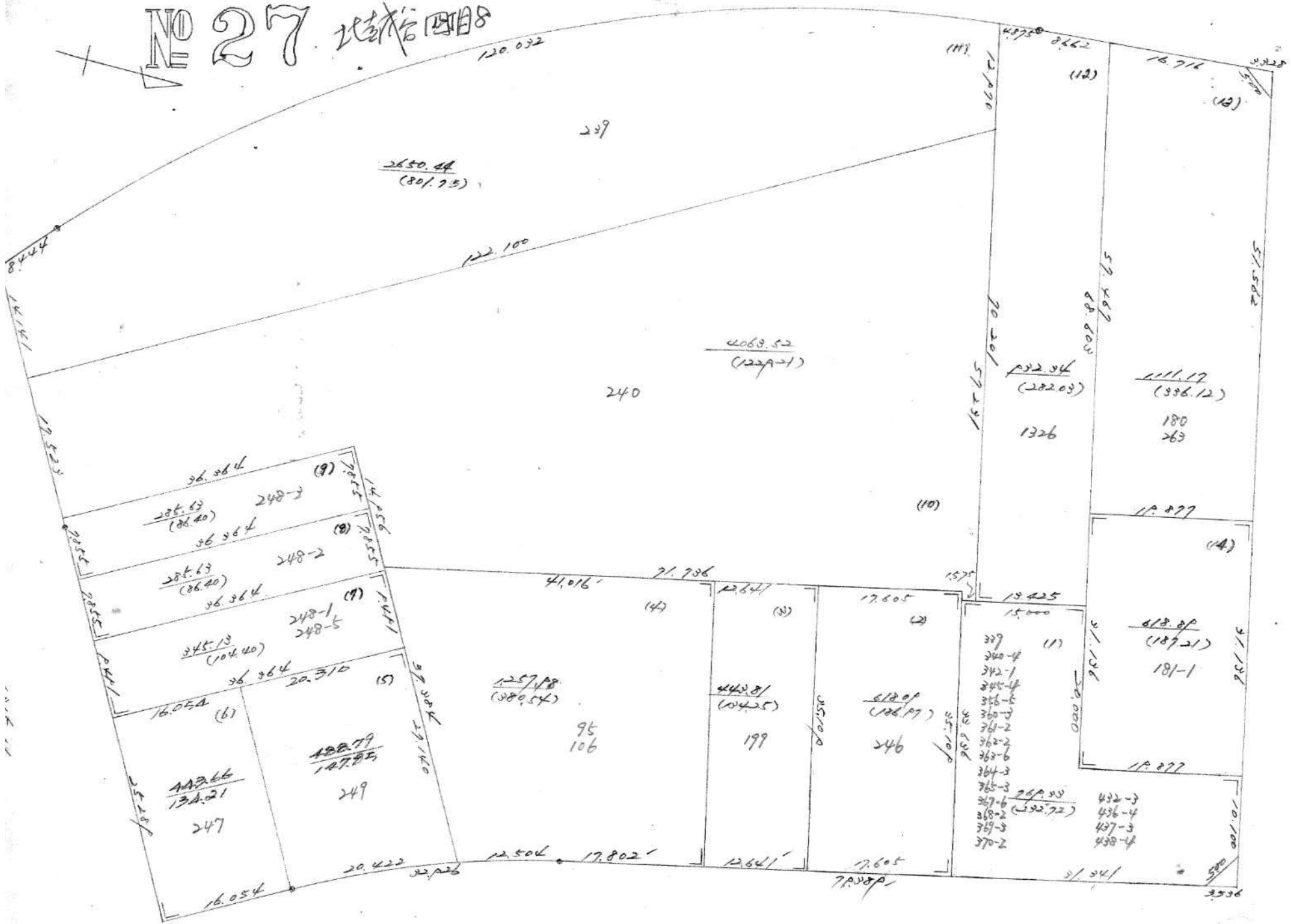





№ 14

地铁站四期

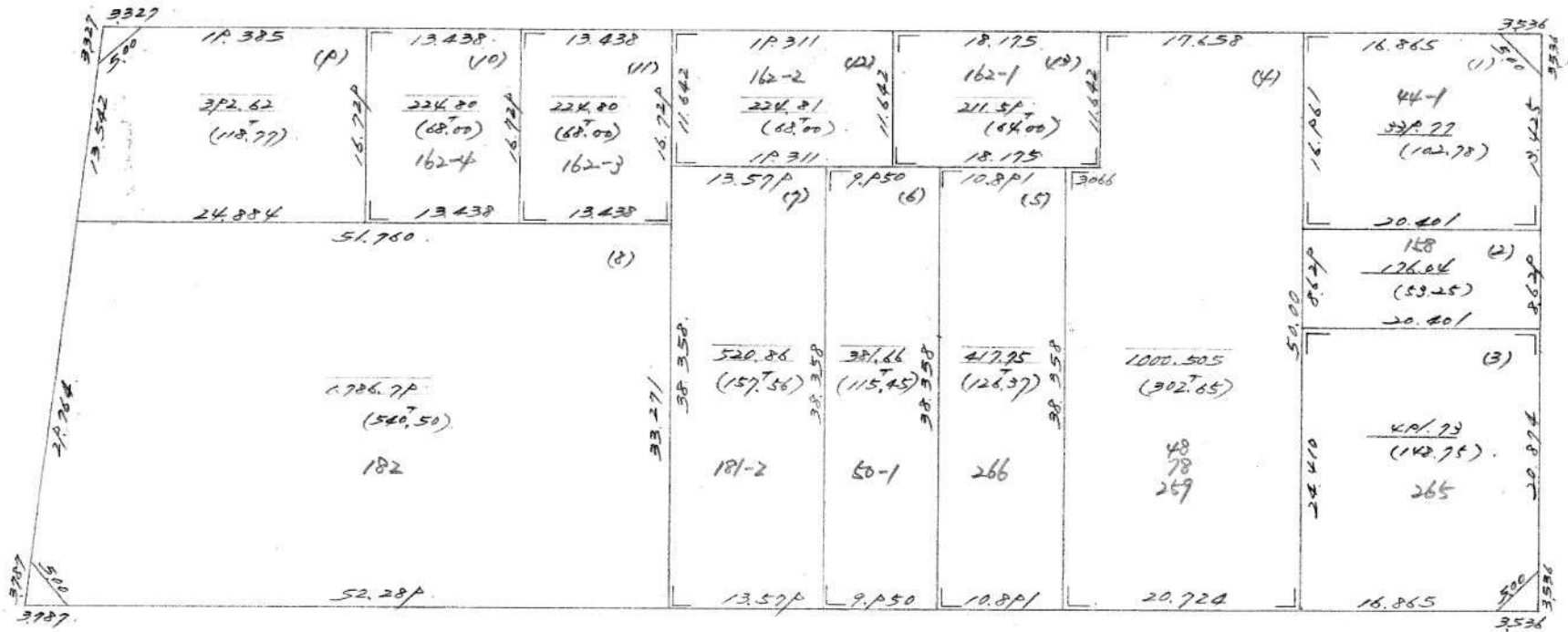

Σ 63P3.836

# No 13

K. K. S. S. S. S.

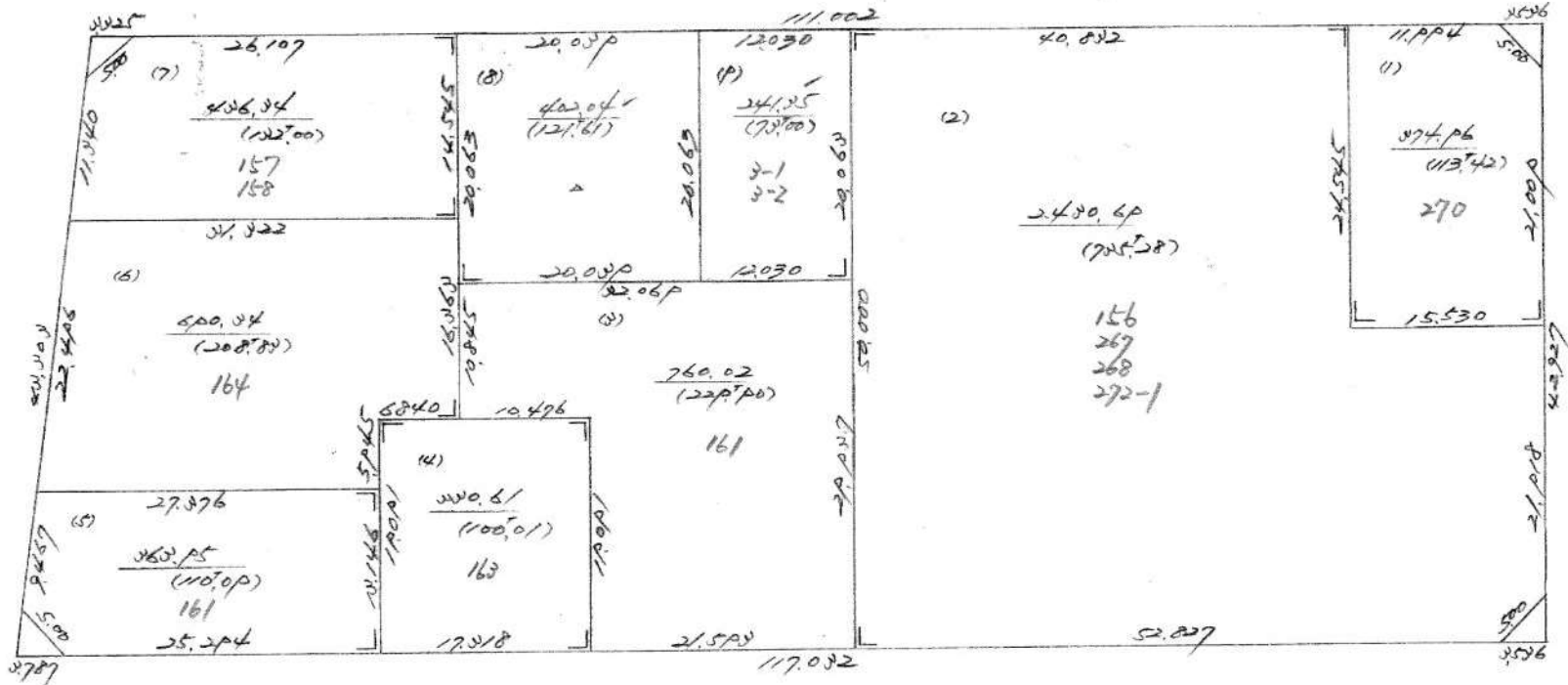

$\frac{6,080.31}{(182475)}$



NO 12

记帐簿(11)

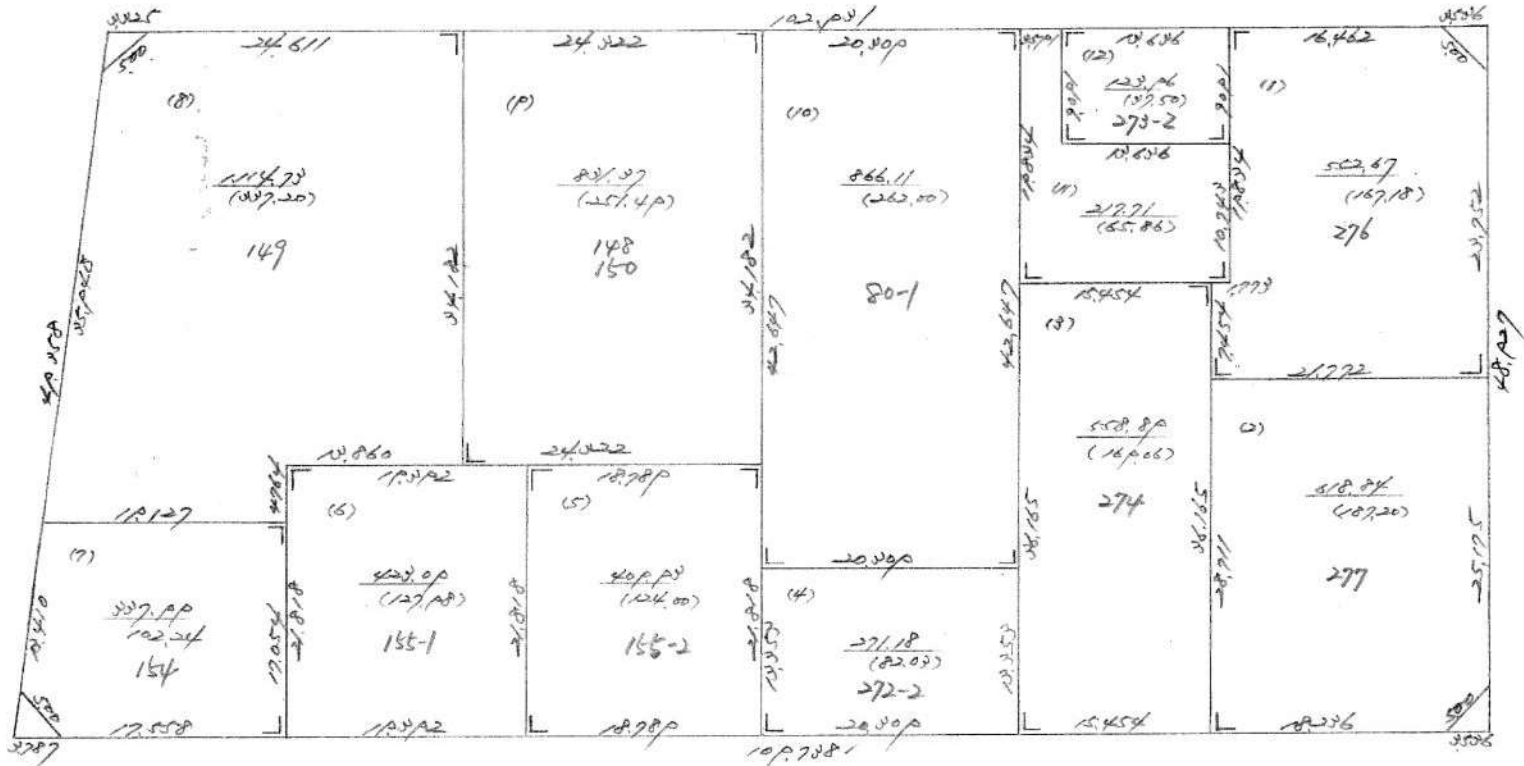

$\frac{6.226.53}{(1,913,777)}$



NO 11

城台回A12

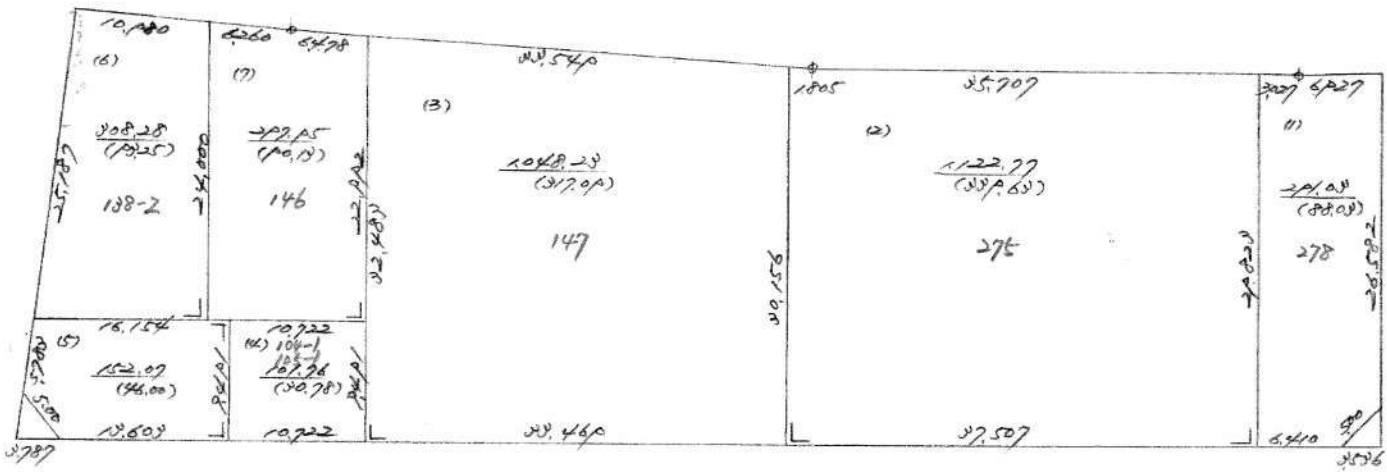

1,322,10  
(1,004,701)

№ 10 北坡路1013

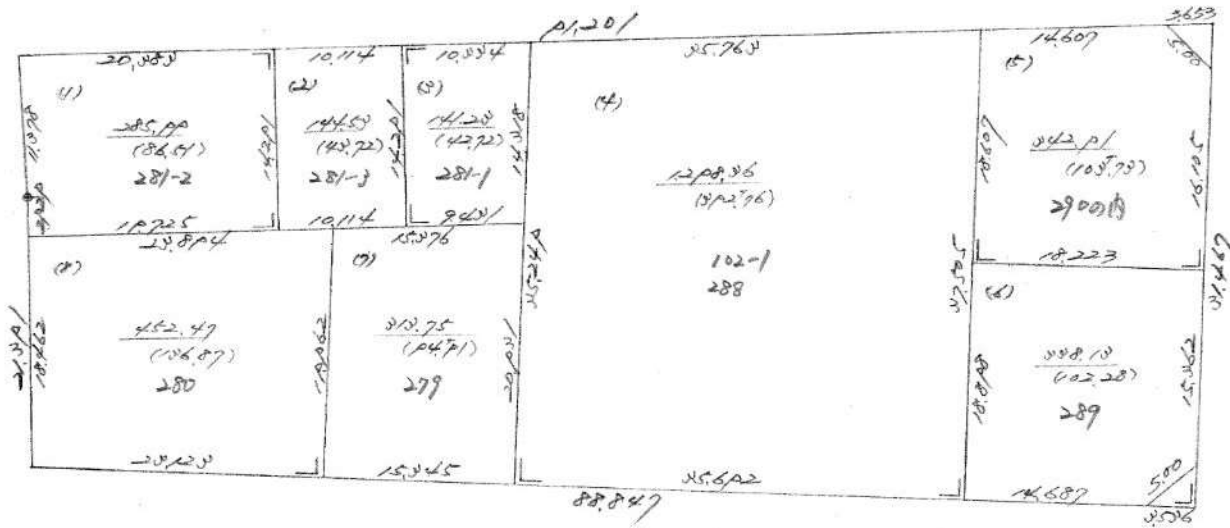

33.17.40  
(100)50

# № 15

北城營回國14

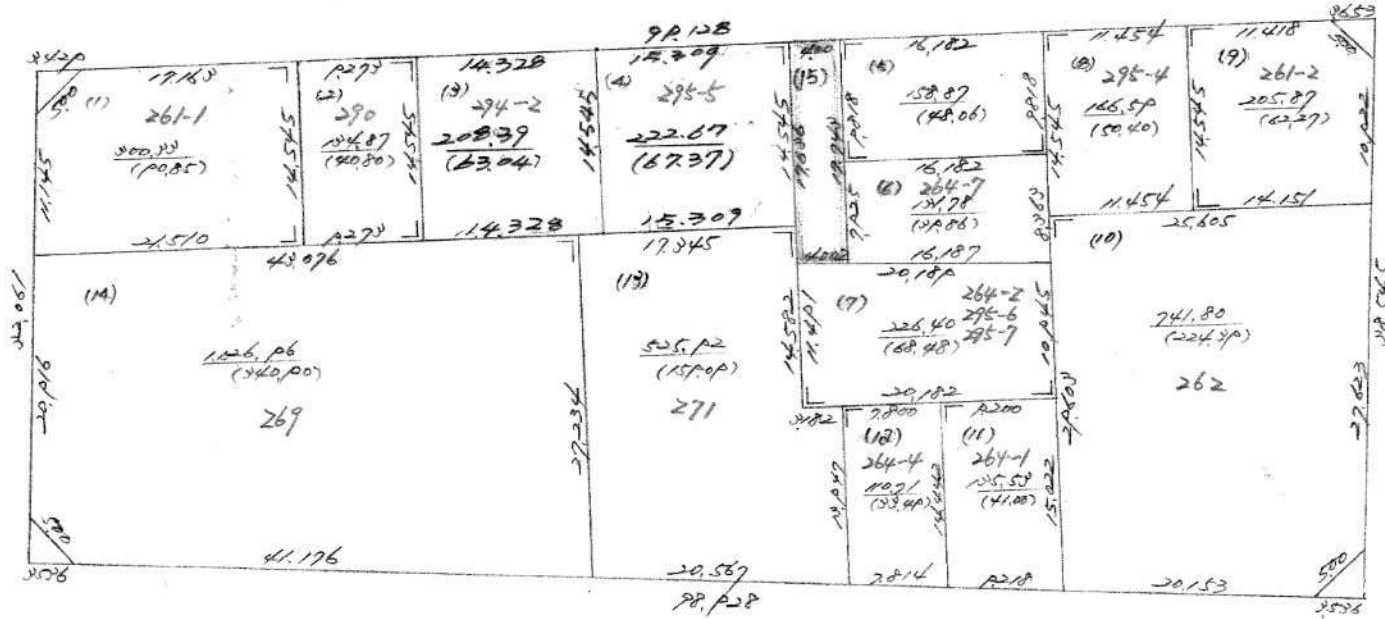

43 86. 63  
(1329.78)

# № 16

北城台四角15

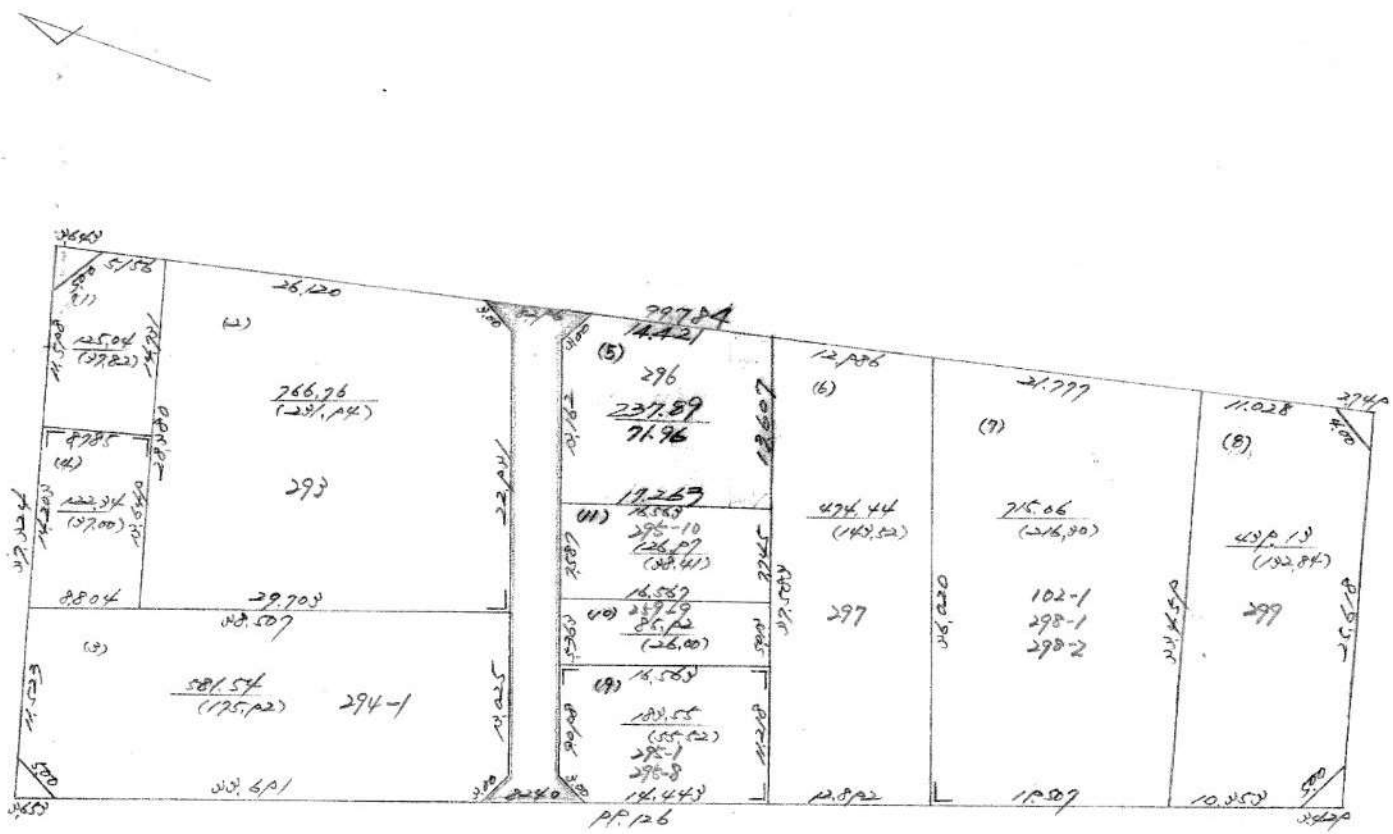

4858.64  
(116722)

NO 9

北城谷回丁A16

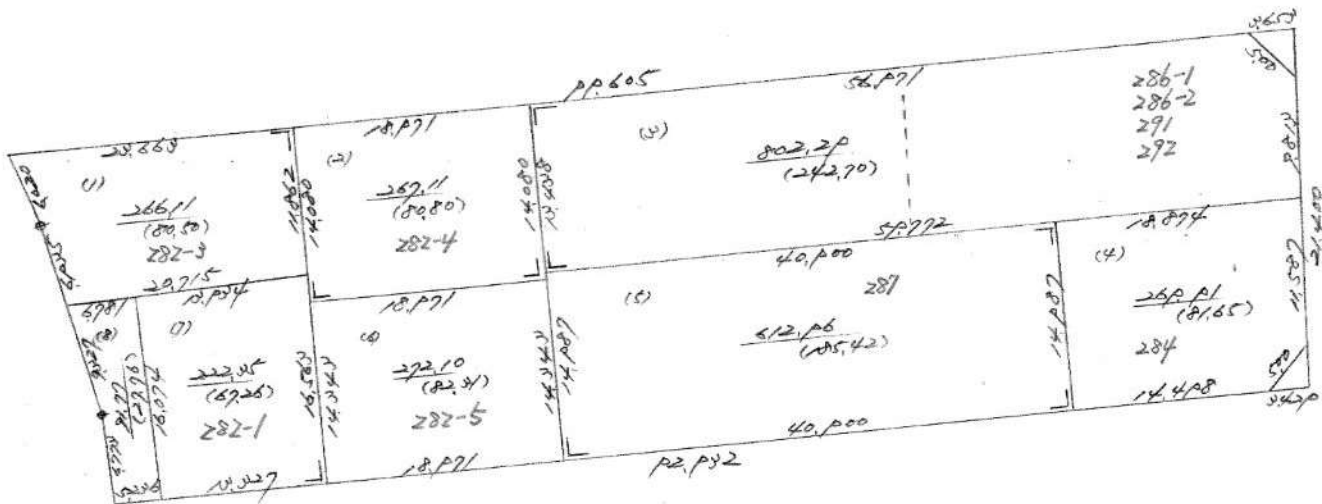

$\frac{2804,63}{(848,40)}$



# NO 8 北城台 12月17

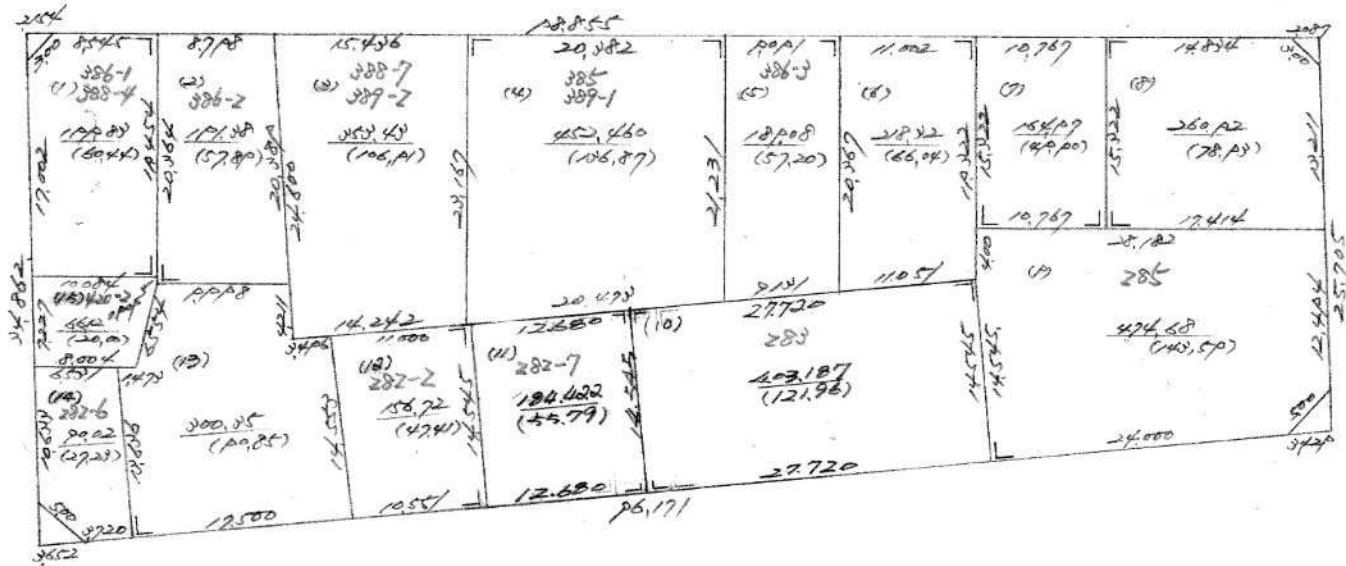

3705, 05  
(112, 05)



NO 7

改裝第四圖

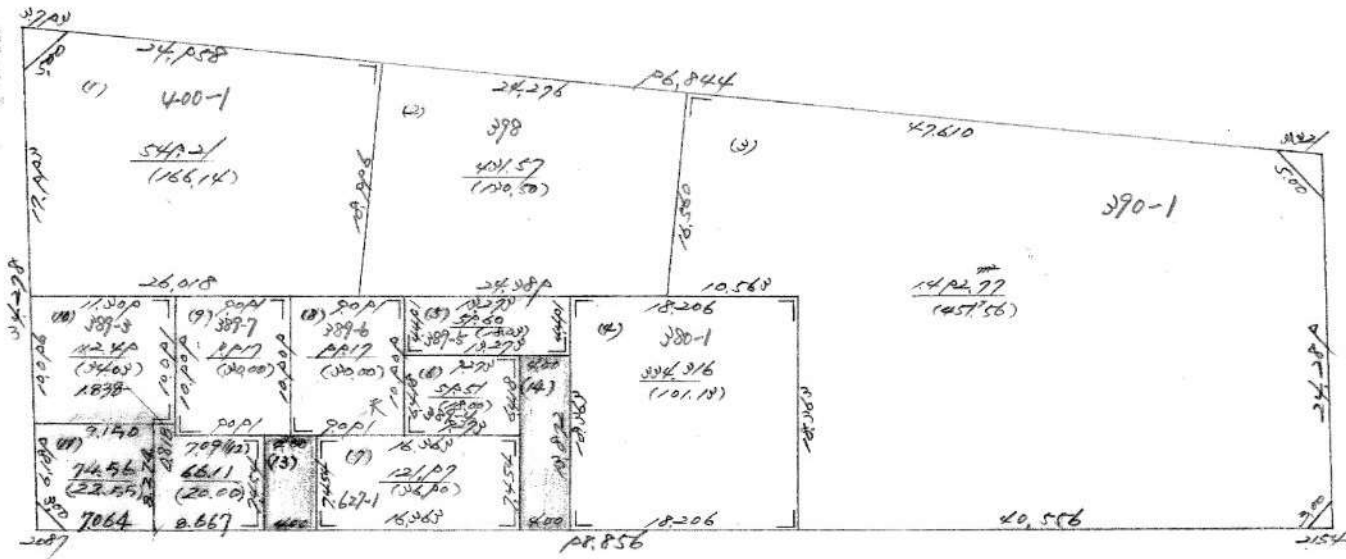

$$\frac{3,500,48}{(1,058,84)}$$

# No 17 水鏡記 田 20

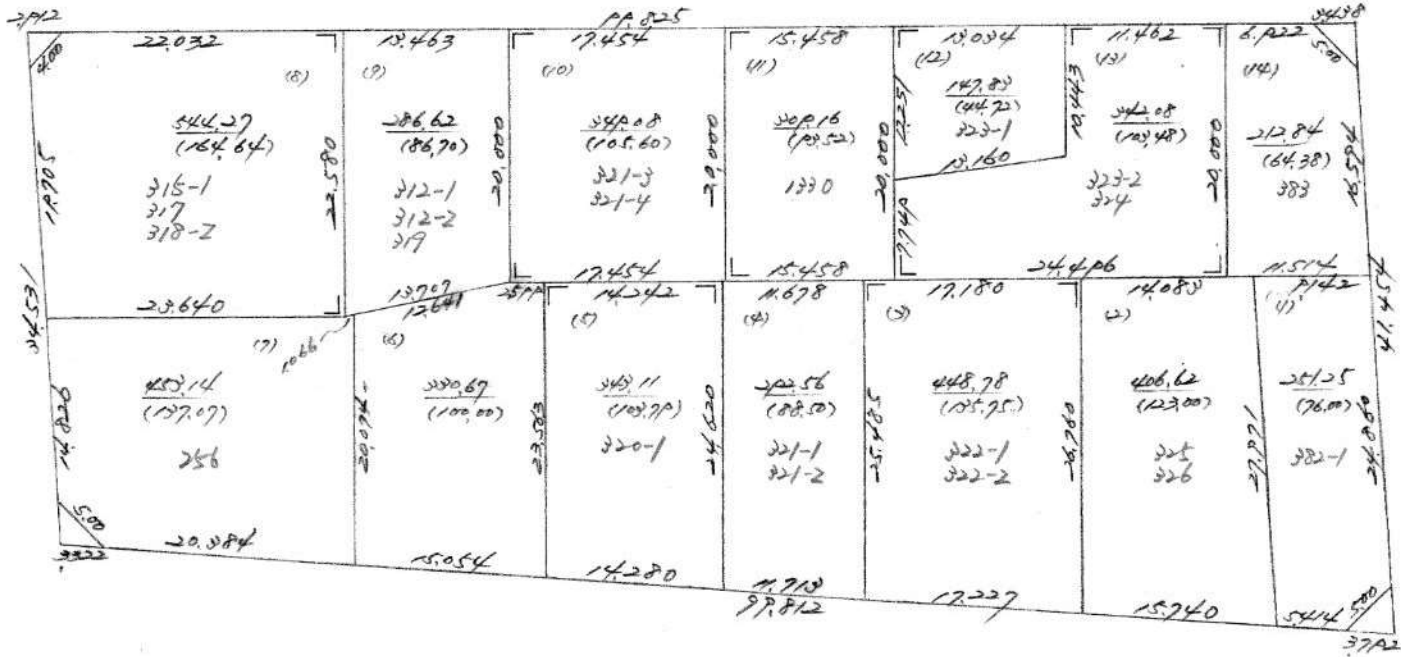

4718.01 /  
(1427.15) /

# №20 城區(2)



$\frac{470.71}{(1488.72)}$

2021年12月22日

# № 18 记载簿



70,822					
2625 (7) 313 314-1 <u>226.31</u> (68,46)	11057 (8) 320-1 <u>257.85</u> (78,00)	11445 (9) 329-1 <u>222.04</u> (70,11)	12200 (10) 328 329-2 <u>214.87</u> (65,00)	16200 (11) 327-1 <u>378.20</u> (114,40)	17800 (12) 391-1 391-2 <u>502.70</u> (152,90)
8218 <u>122.06</u> (36,57)	11057 15.01 <u>362.00</u> (109,80)	11445 13.454 <u>325.34</u> (98,41)	12200 15.454 <u>373.70</u> (113,04)	16200 10.545 <u>254.00</u> (79,14)	17800 11.176 <u>301.86</u> (94,31)
5271	15.01	13.454	15.454	10.545	10.587
70,822					

3604.13  
(1,114,41)

# NO 19

北城后园(附2)



6,305,766  
(1,008,467)

1,652,915  
(500.00)

# No 6

北緯 10° 40' 24"

30.752



8,608.70 / 2,604.14

Scale 1: 600



# NO 4 北城管田月水



7.909.47  
2.392.56